



# JOINT-USE CAMPUS PLANS //

20 MAY 2011 // JOHN NICHOLS

**HMC** Architects

# LA SIERRA UNIVERSITY

THE INNOVATIVE LEARNING CENTER

- 1** LA SIERRA UNIVERSITY
- 2** INNOVATIVE LEARNING CENTER

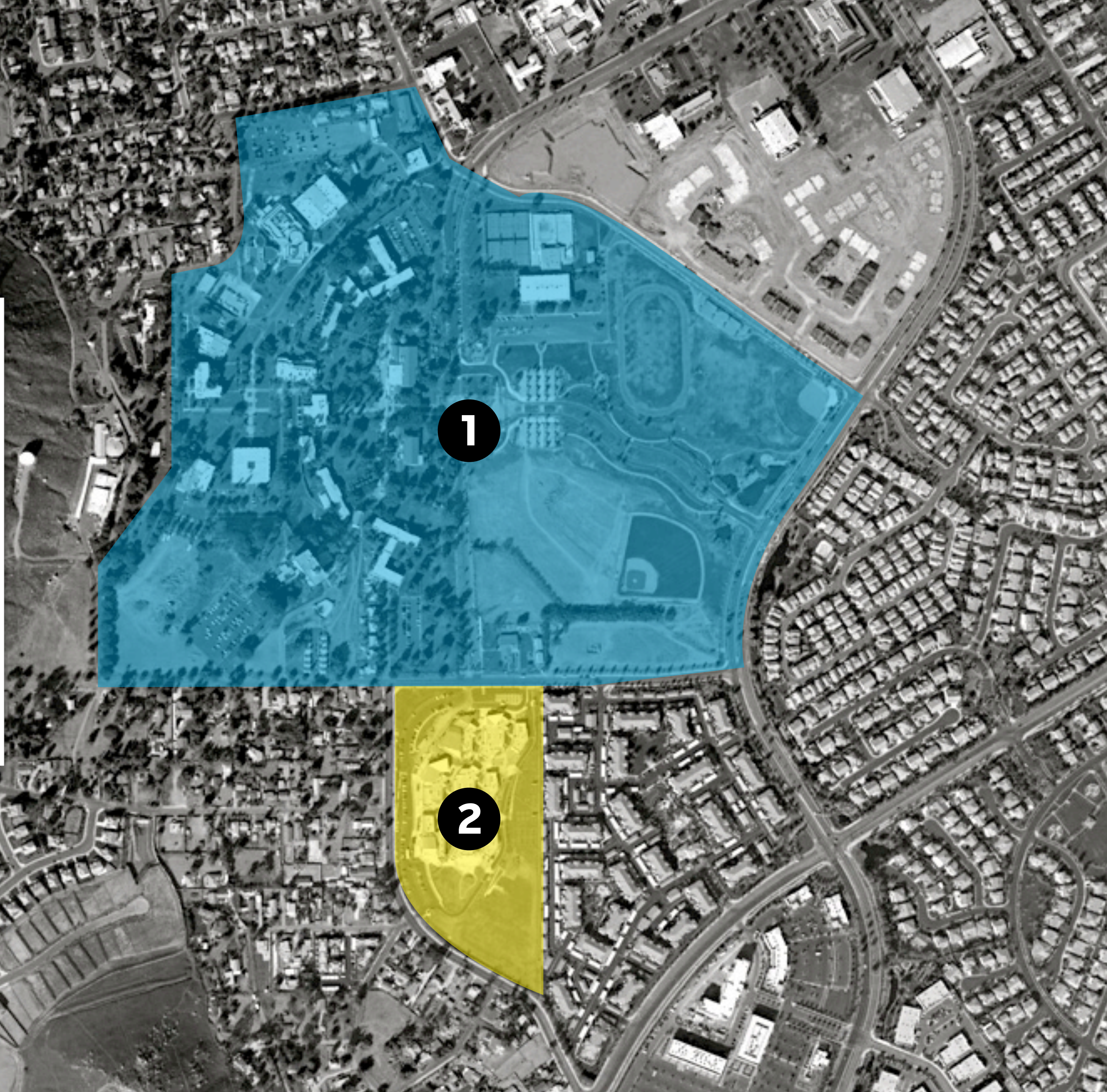

# JOINT-USE CAMPUS PLAN

THE INNOVATIVE LEARNING CENTER

- Cultural Arts/Museum
- Senior Citizens Center
- Family Health Clinic
- Parks + Recreation Gymnasium
- Community Library/Media Center
- College Teacher Training
- Infant/Toddler/Pre-School
- Elementary School





# STUDIO SUITES

THE INNOVATIVE LEARNING CENTER

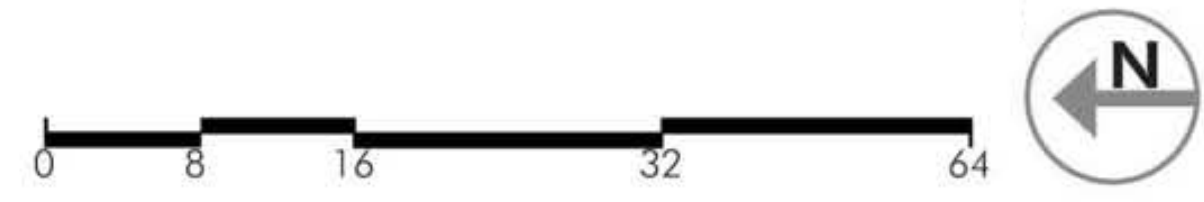

# THE LEARNING CENTER

## FUNDING SOURCES

CONTRACTOR

Other

District

College

Governor's Budget Initiative	\$5,000,000			
State Grants		\$11,903,824		
District matching funds		\$8,400,000		
County (includes small site increase)	\$1,000,000			
Community College			\$4,944,000	
State Joint Use Funds	\$1,700,000			
City Offsite contribution	\$500,000			
<b>TOTAL FUNDING</b>	<b>\$8,200,000</b>	<b>\$20,303,824</b>	<b>\$4,944,000</b>	<b>\$33,447,824</b>





“It’s amazing what can be accomplished if you don’t care about who is in control or gets the credit.”

**- RONALD REAGAN**





# CAL STATE UNIVERSITY DOMINGUEZ HILLS

**1** CSU DOMINGUEZ HILLS

**2** CAMS - CALIFORNIA ACADEMY OF  
MATHEMATICS AND SCIENCE

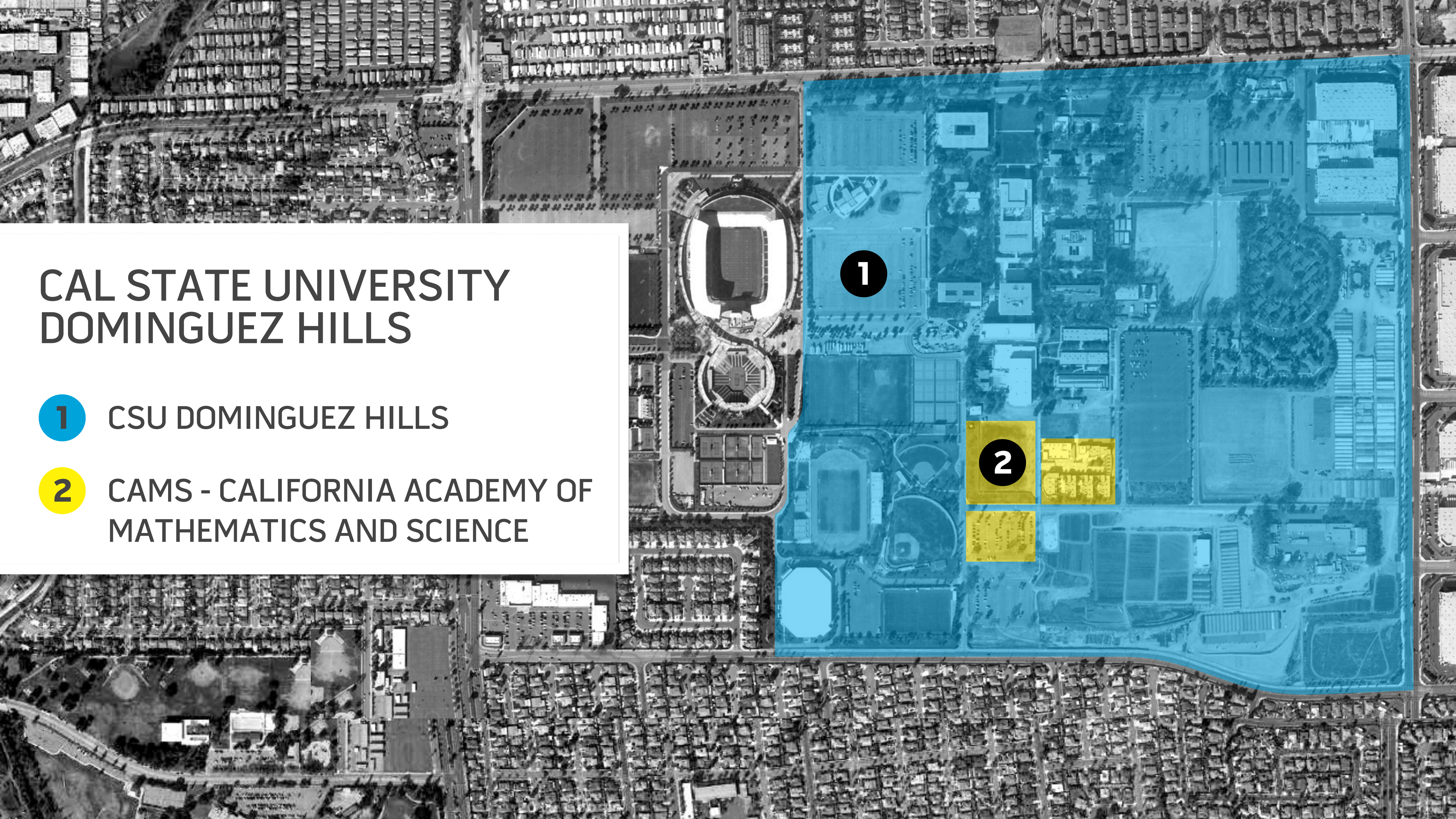

# CAL STATE UNIVERSITY DOMINGUEZ HILLS

- 1 CSU DOMINGUEZ HILLS
- 2 CAMS - CALIFORNIA ACADEMY OF MATHEMATICS AND SCIENCE



# JOINT-USE CAMPUS PLAN



CALIFORNIA ACADEMY OF  
MATHEMATICS AND SCIENCE

-  CAMS
-  Activity/Recreation Area
-  Joint-Use Facilities



# JOINT-USE CAMPUS PLAN

CALIFORNIA ACADEMY OF  
MATHEMATICS AND SCIENCE

-  CAMS
-  Activity/Recreation Area
-  Joint-Use Facilities

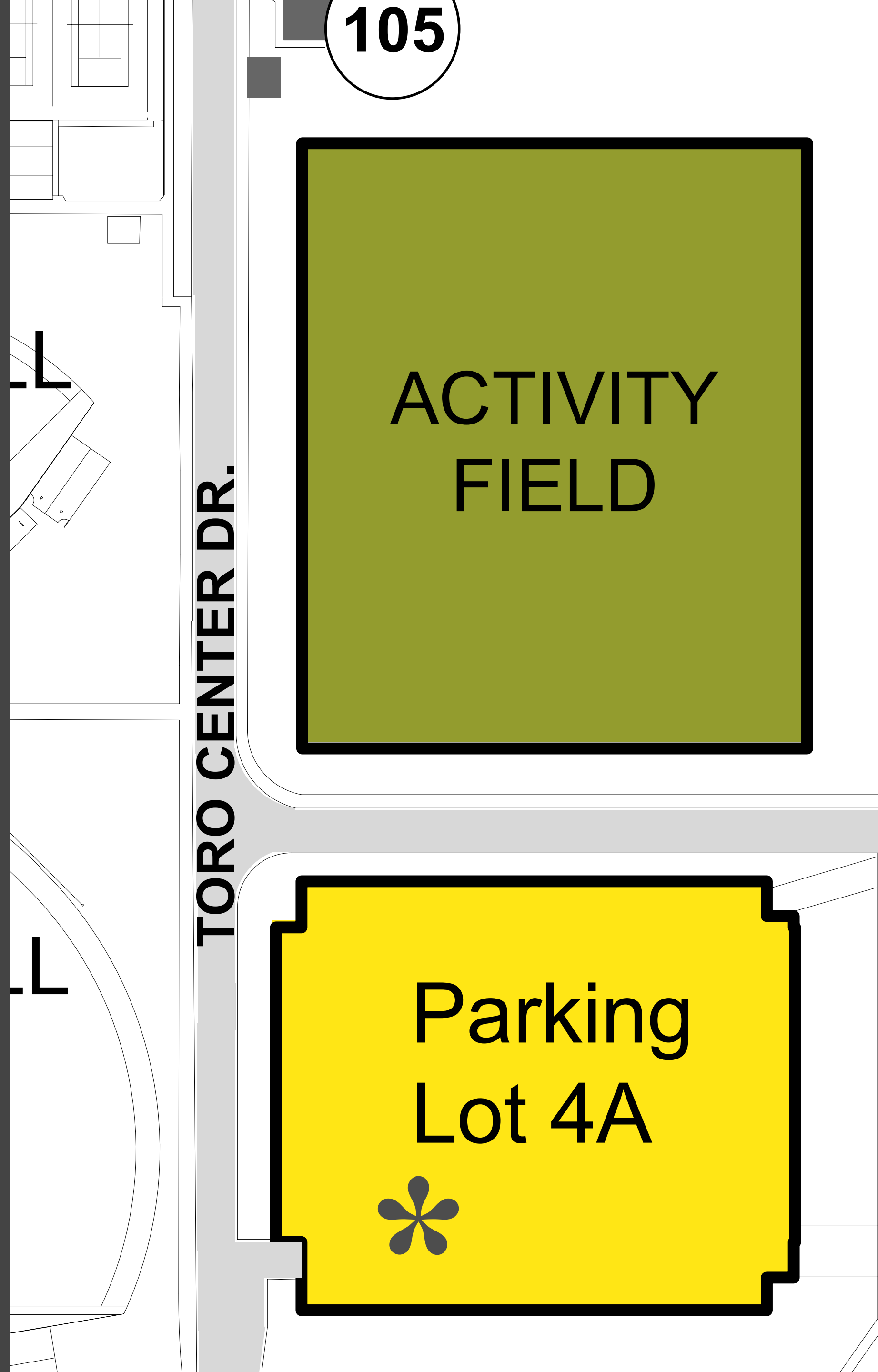

*Under Construction*

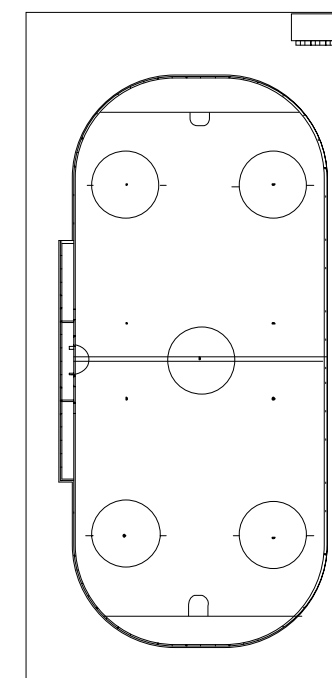
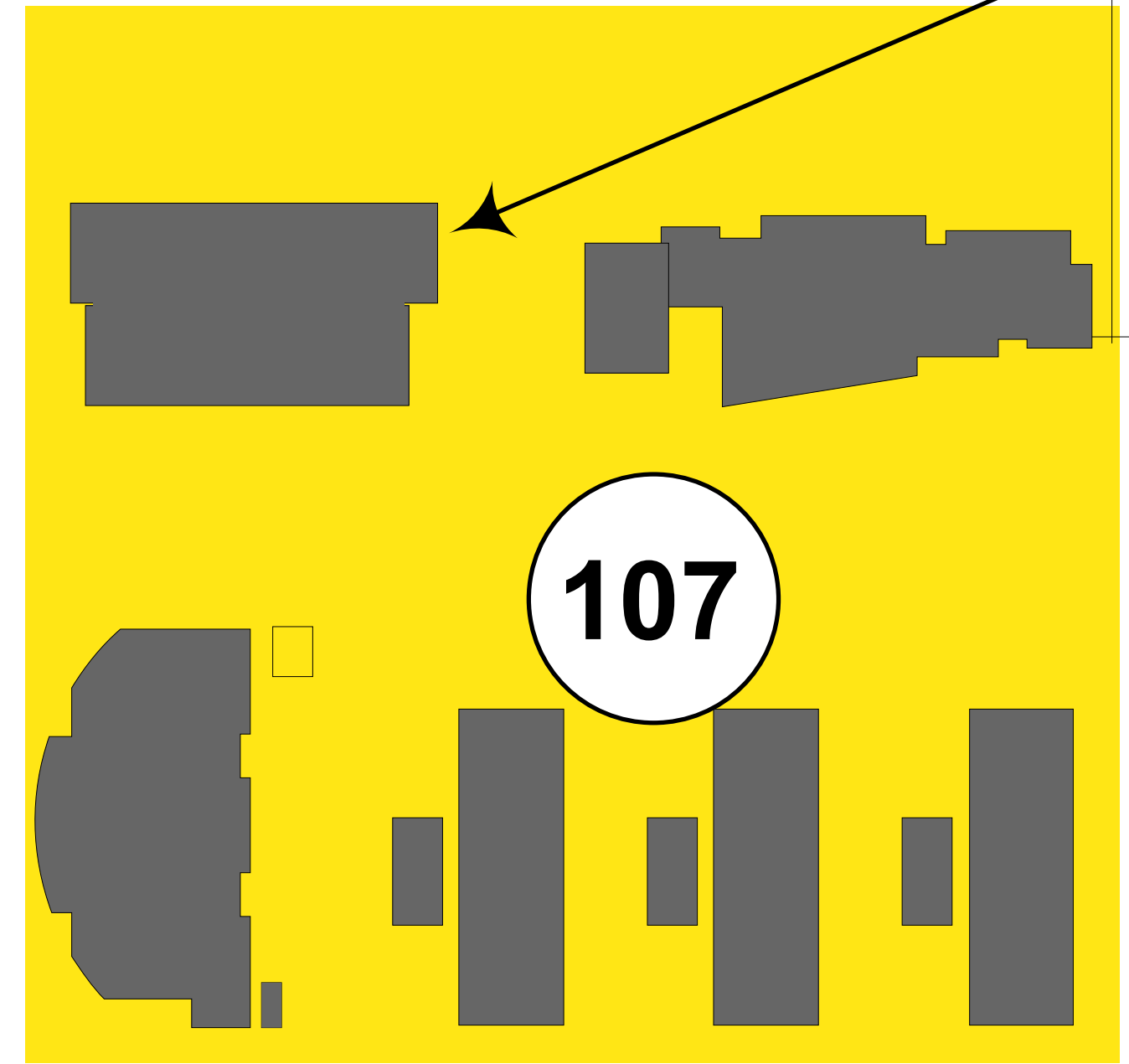

YMCA  
ROLLER  
HOCKEY

NORTHROP GRUMMAN TECHNOLOGY LAB BUILDING



“ There are more public school buildings than any other public facility in the United States; the buildings contain an estimated **6.6 billion** square feet of space on more than **1 million** acres of land.”

- **CENTER FOR CITIES AND SCHOOLS, UC BERKLEY**

# CAL STATE UNIVERSITY LOS ANGELES

- 1** CSU LOS ANGELES
- 2** LOS ANGELES COUNTY  
HIGH SCHOOL OF THE ARTS



# CAL STATE UNIVERSITY LOS ANGELES

- 1** CSU LOS ANGELES
- 2** LOS ANGELES COUNTY  
HIGH SCHOOL OF THE ARTS

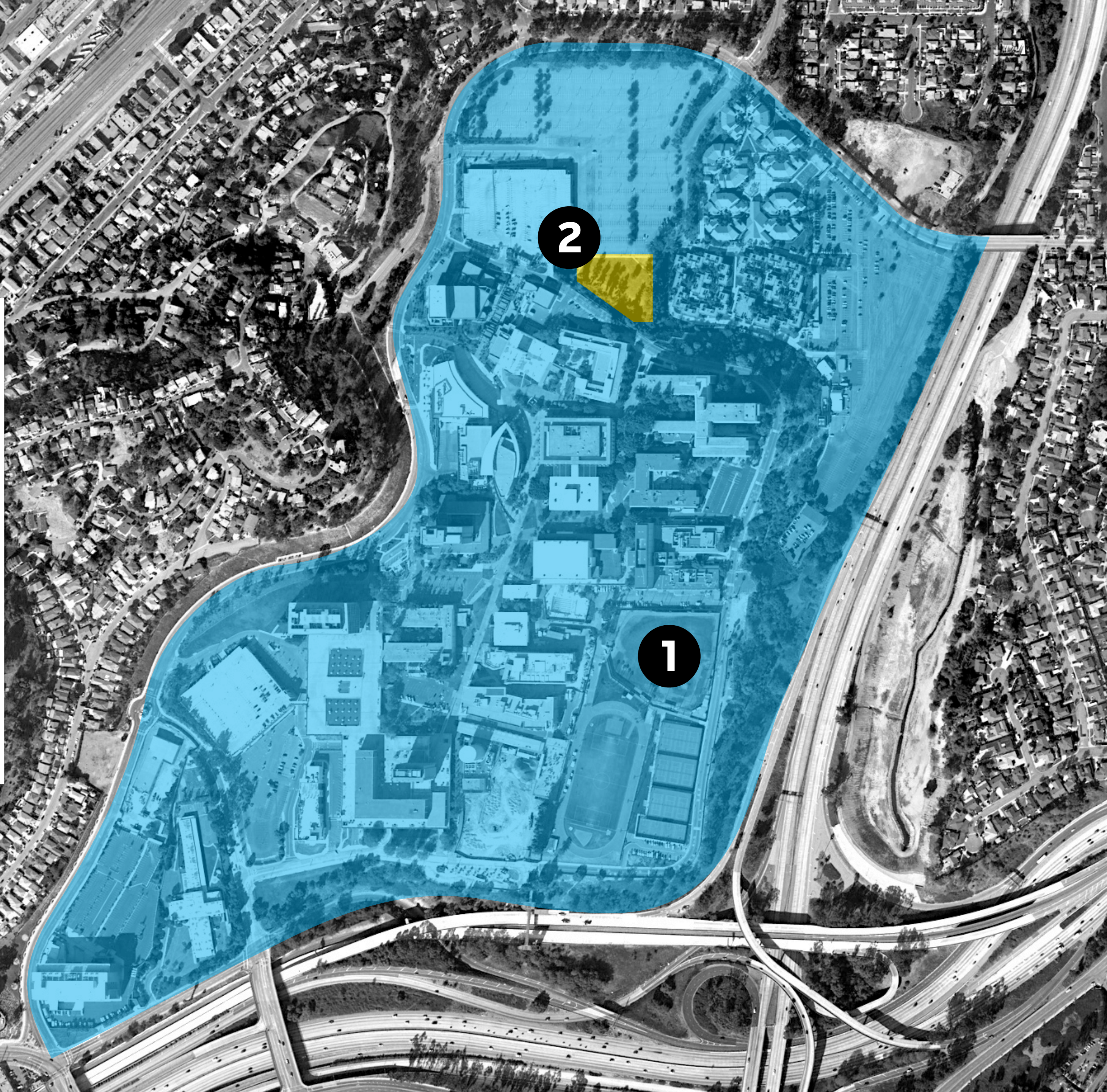



PASEO RANCH

PARKING GARAGE

PARKING

**ARTS HIGH**

LUCKMAN THEATRE

CIRCLE DRIVE

STUDENT HOUSING

MUSIC

STATE PLAYHOUSE THEATRE

KING HALL

KENNEDY LIBRARY

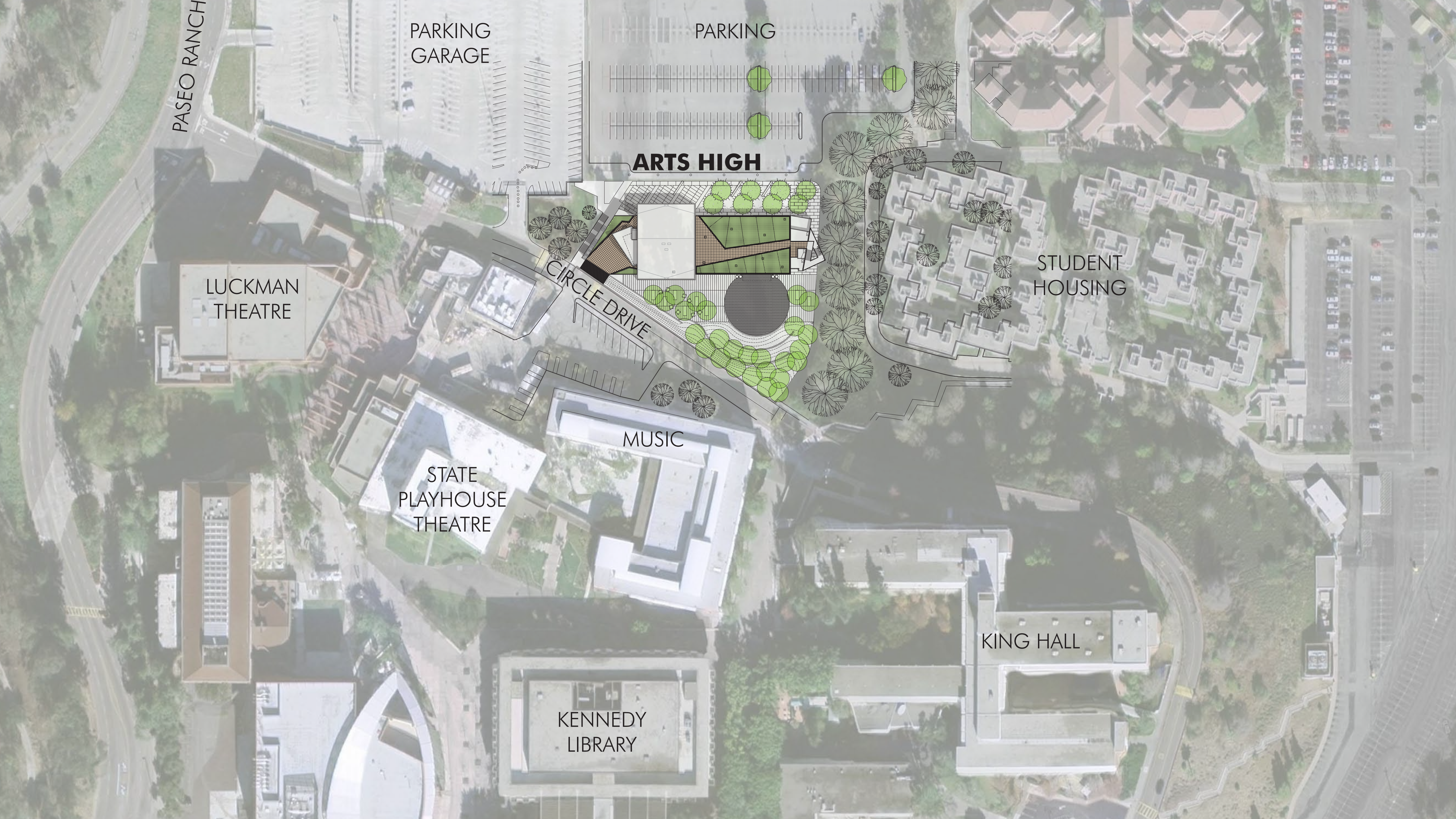

PARKING

**ARTS HIGH**

GREEN  
ROOF

OUTDOOR  
PERFORMANCE  
AREA

CIRCLE DRIVE

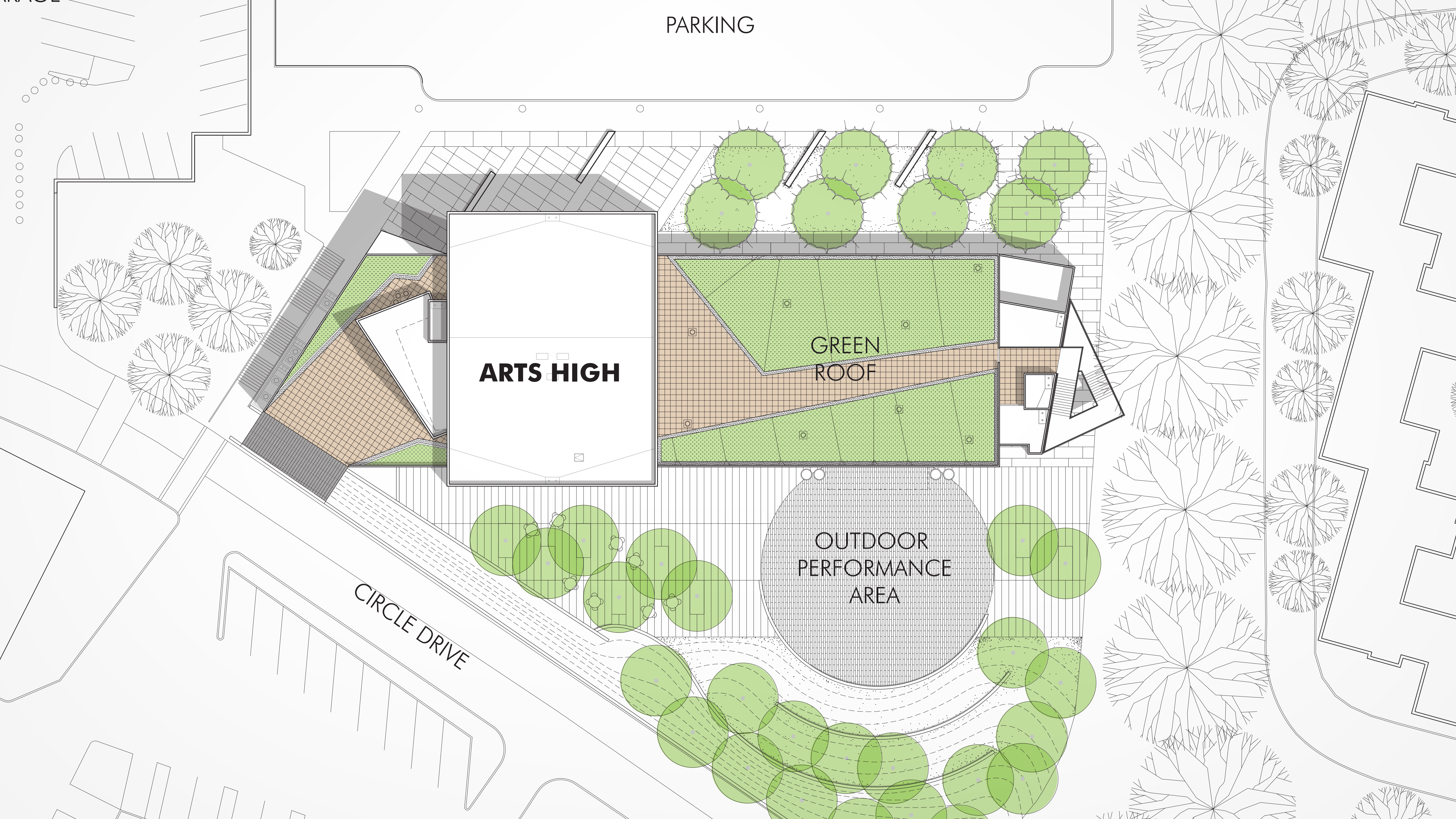





California Polytechnic State University, CA 93405



# WHAT IF?

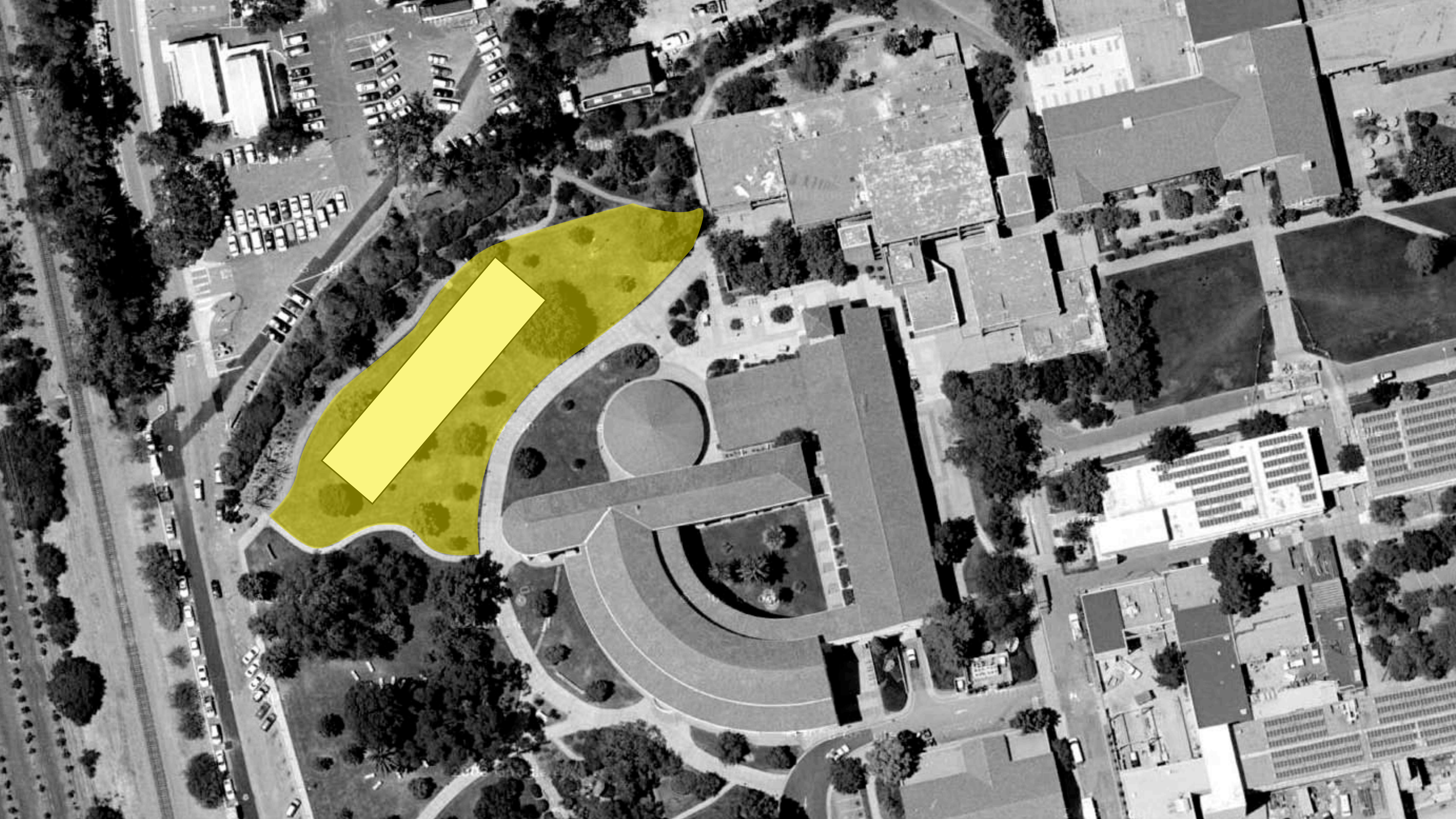

To continue the discussion please visit\_

**BLOG.HMCARCHITECTS.COM**

**JULIAN D. CROCKER**

Superintendent SLO County Office of Education

[jcrocker@slocoe.org](mailto:jcrocker@slocoe.org)

3350 Education Drive

San Luis Obispo, CA 93405

(805)543-7732